

#8686 Filed This 8 day of Oct. 1968

And Recorded in Vol. 777 Page 9 at 3:14 P.M.

Ollie Larnsworth  
Register Mesne Conveyance Greenville County, S. C.

SALUDA LAKE

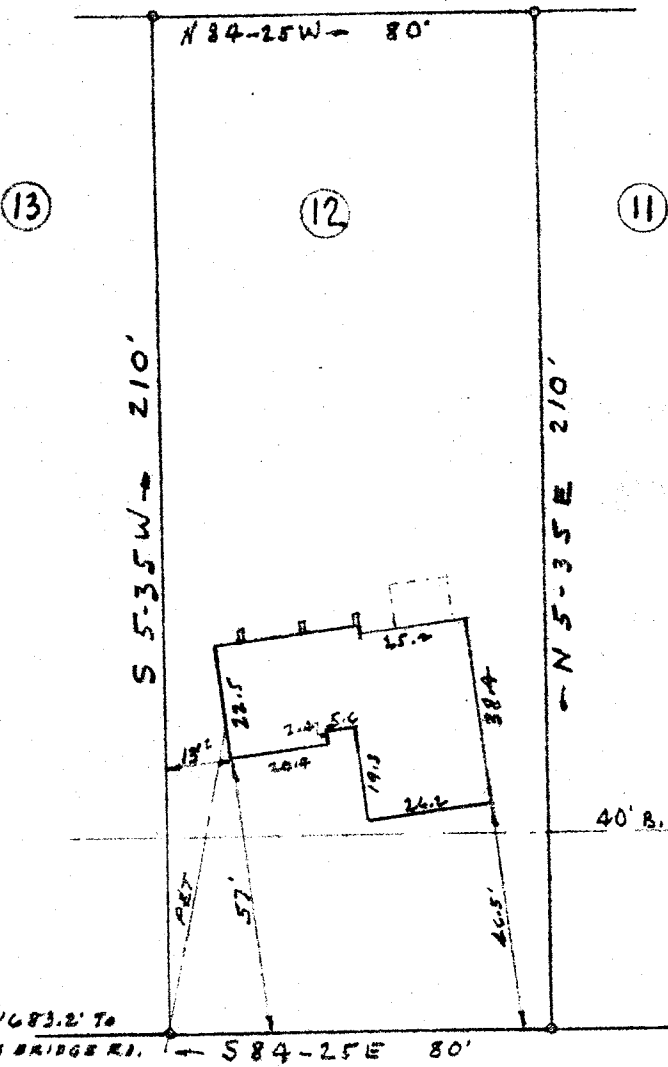

PROPERTY OF  
CHARLES L. CARSWELL  
NEAR GREEVILLE - S. C.

40' B.L. SCALE 1" = 40' SEPT. 24, 1968

1683.2' To  
FALM BRIDGE RD. - S 84-25 E 80'

HARBOR DRIVE

OCT 8 3 14 PM 1968  
FILED  
GREENVILLE CO. S.C.  
OLLIE LARNSWORTH  
R.M.C.

This is to certify that on Sept. 24, 1968, I surveyed the property shown on this plat, known as Lot No. 12 on Map of Lake Harbor, filed in the R.M.C. Office for Greenville Co. in Plat Book MM at page 15, and that the property lines, walls and building are as shown hereon; that the building located on said lot does not encroach or project on adjacent streets or property, and that no adjacent walls or buildings encroach or project on said premises, and that no utility lines cross this property except as shown hereon.

Surveyed by D.C. Clarkson  
Campbell & Clarkson, Reg.

8686 222-9